

THE BANK CAFÉ MENU

OPEN WEEKDAYS BETWEEN 8:00 - 14:00

EAT IN or TAKE-AWAY

FOR ALLERGEN INFORMATION PLEASE ASK A MEMBER OF STAFF



BREAKFAST MENU

FULL ENGLISH BREAKFAST £4.50

(2 Bacon, 1 Sausage, Fried Egg, Black Pudding, Hash Brown, Mushrooms, Beans, Tomatoes and Toast)

MIXED GRILL SANDWICH £4.00

(2 Bacon, 1 Sausage, Fried Egg, Mushrooms, Beans and Tomatoes)

BREAKFAST WRAP £3.00

(Bacon, Egg & cheese or Sausage, Egg & Cheese)

WITH A HASH BROWN £3.50

BEANS ON TOAST £2.20

SCRAMBLED EGG ON TOAST £2.50

TOAST £1.20

(2 Slices)

HOT BREAKFAST SANDWICHES

1 ITEM £2.50

2 ITEMS £3.00

EXTRAS 80p Each

(Bacon, Sausage, Egg, Black Pudding, Hash Brown, Mushrooms, Beans & Tomatoes)

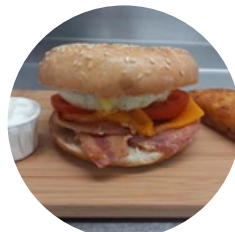

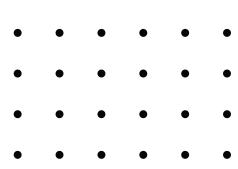

COLD SANDWICH LIST

PLAIN CHEESE	£3.00
CHEESE SAVOURY	£3.00
CHEESE SALAD	£3.00
EGG MAYO	£3.00
TUNA MAYO	£3.00
TUNA & SWEETCORN	£3.00
TUNA MIX	£3.00
PLAIN HAM	£3.00
HAM & CHEESE	£3.00
HAM SALAD	£3.00
HAM & PEASPUDDING	£3.00
HAM & COLESLAW	£3.00
PLAIN CHICKEN	£3.00
CHICKEN SALAD	£3.00
CHICKEN MAYO	£3.00
CHICKEN & STUFFING	£3.00
GARLIC CHICKEN MAYO	£3.00
PRAWN & CRAB	£3.50
EXTRAS	80p Each

SALAD BOXES

SALAD BOX (CHICKEN,HAM,CHEESE,TUNA)	£4.50
SALAD BOX WITH CHIPS	£5.30



CHECK OUT OUR FACEBOOK FOR DAILY SPECIALS @COMMUNITYCATERINGCIC

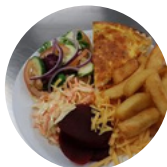

LUNCH MENU



PIZZAS

PANINI PIZZA	£1.50
PANINI PIZZA & CHIPS	£3.00

BURGERS

PLAIN BURGER	£2.00
CHEESE BURGER	£2.80
BACON CHEESE BURGER	£3.50
WITH CHIPS	£4.50
WITH CHIPS AND SALAD	£5.00

JACKET POTATOES

PLAIN JACKET POTATO	£2.00
JACKET POTATO WITH 1 FILLING	£2.80
JACKET POTATO WITH 1 FILLING AND SALAD	£4.50

OMELETTES (3EGGS)

OMELETTE WITH 1 FILLING	£2.50
OMELETTE WITH 2 FILLINGS	£3.00
OMELETTE WITH SALAD	£4.50
OMELETTE WITH CHIPS	£4.50
OMELETTE WITH CHIPS & SIDE SALAD	£5.50

PANINIS

PANINI WITH 2 FILLINGS	£3.00
PANINI WITH 2 FILLINGS & CHIPS	£4.00
PANINI WITH 2 FILLINGS , CHIPS & SIDE SALAD	£5.50

TOASTIES

TOASTIE WITH 1 FILLING	£2.20
TOASTIE WITH 2 FILLINGS	£2.50
TOASTIE WITH CHIPS	£3.50
TOASTIE WITH CHIPS & SIDE SALAD	£4.50

CHIPS

PORTION OF CHIPS	£1.50
CHIPS WITH SAUCE (CURRY OR GRAVY)	£2.30
CHIPS WITH CHEESE	£2.30
CHIP BUTTY	£2.50
CHIP BUTTY WITH CURRY, GRAVY OR CHEESE	£3.50
CHIP BUTTY WITH CHEESE & CURRY OR GRAVY	£4.00



DRINKS MENU



HOT DRINKS

TEA	£1.00
COFFEE	£1.00
CAPPUCHINO	£1.50
LATTE	£1.50
FLAT WHITE	£1.50
HOT CHOCOLATE	£1.50
HOT CHOCOLATE WITH CREAM & MARSHMALLOWS	£2.50

COLD DRINKS

CANS OF POP	£1.00
BOTTLED WATER	60p
CARTONS OF JUICE	50p

SLUSHES (SUMMER ONLY)

SMALL SLUSH	80p
LARGE SLUSH	£1.50

SWEET TREATS

CAKE SLICE	£1.00
CAKE & CUSTARD	£2.50
SCONE (CHEESE,FRUIT,CHERRY)	£1.00
SCONE WITH JAM & BUTTER	£1.50
FRUIT	60p
BISCUITS	50p



**Do you have an event, special occasion or outing
you need catering for?**

Community Catering offer a range of hot and cold buffets at affordable prices

Delivery also available (charges may apply).

**POTTERY BANK COMMUNITY CENTRE
YELVERTON CRESCENT, WALKER
NE63SW**

**TEL: 01912242349 press option 2
EMAIL: COMMUNITYCATERING@YAHOO.CO.UK**